

IMMINGHAM EASTERN RO-RO TERMINAL



Environmental Statement: Volume 2
Figures: Chapter 11: Coastal Protection, Flood Defence and Drainage
Document Reference: 8.3.11

APFP Regulations 2009 – Regulation 5(2)(a) and 5(2)(e)
PINS Reference – TR030007

December 2022

Figure

8.3.11 Figure 11.1 Location of surface water features, study area and flood zones

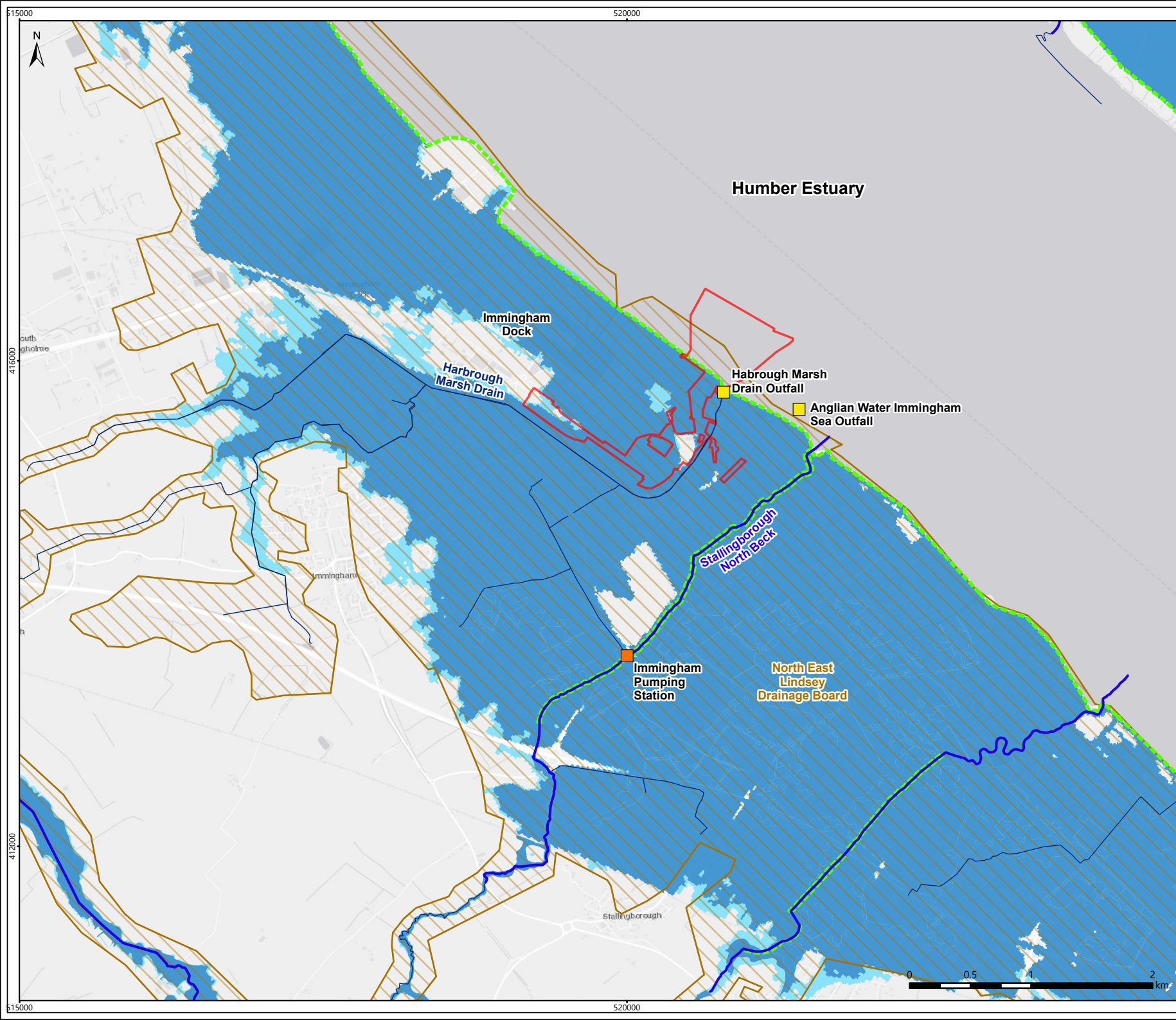

- Legend**
- Proposed Application Site
 - Pumping Station
 - Outfall
 - Main River
 - Ordinary Watercourse
 - Flood Defence
 - Flood Zone 3
 - Flood Zone 2
 - Administrative Boundaries - Internal Drainage Districts in England

© ABPmer, All rights reserved, 2022.
 World Light Gray Canvas Base: Esri UK, Esri, HERE, Garmin, GeoTechnologies, Inc., USGS
 World Light Gray Reference: Esri, HERE

© Environment Agency copyright and/or database right 2018. All rights reserved. Some features of this map are based on digital spatial data from the Centre for Ecology & Hydrology, © NERC (CEH). © Crown copyright and database rights 2018 Ordnance Survey 100024198.

© Environment Agency copyright and/or database right 2022. Contains OS data © Crown copyright and database right (2022)

© Association of Drainage Authorities copyright and/or database right 2020. All rights reserved. Contains Ordnance Survey Data © Crown Copyright and database right 2022.

Date	By	QA
15/12/2022	MAB	KF
Projection	British National Grid	
Scale (A4)	1:40,000	
Project no.	60664611	
Project_Sugar_Maps_ES_2022.aprx		



**IMMINGHAM EASTERN
 RO-RO TERMINAL
 Surface Water Features,
 Study Area and Flood Zones**

FIGURE 11.1